

ENVIRONMENTAL ENGINEERING

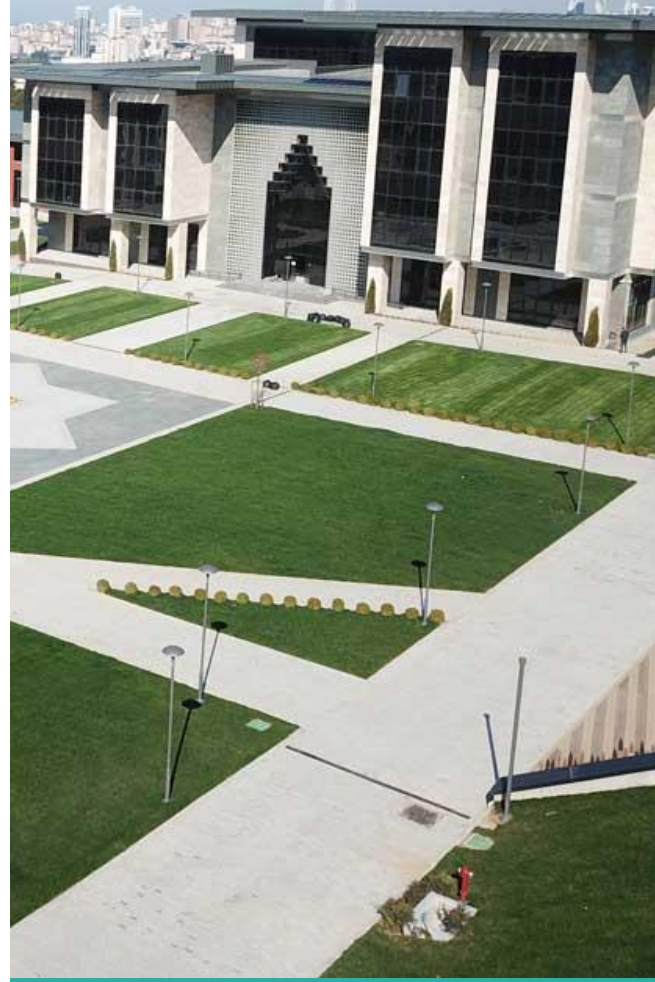

PROF. ÖMER AKGIRAY

**Vice-Rector
Dean of the Engineering Faculty
Department Head**



**MARMARA
ÜNİVERSİTESİ**

Graduate Admissions Requirements

Admissions: <http://www.basvuru.marmara.edu.tr>

Environmental Engineering Department only accepts online applications.

Marmara University Application System is a web-based system that enables all applications to Marmara University to be done online and from a single point.

You may apply to only 1 program.

Incomplete applications or applications with error shall not be taken into consideration and thus will be rejected.

Minimum graduate admission requirements:

- A bachelor's degree from an accredited institution or recognized equivalent.
- Sufficient undergraduate education for graduate work in your chosen field.



English Proficiency**				
	TOEFL IBT	CAE	CPE	Pearson PTE
Master's Degree	72	C	C	55
Ph.D. Degree (who holds a Master's Degree)	72	C	C	55

** Please check

<https://dokuman.osym.gov.tr/pdfdokuman/2016/GENEL/EsdegerlikTablosu25022016.pdf>
for English proficiency test equivalencies during the time of application.

INFORMATION FOR NON-ENVIROMENTAL ENGINEERING MAJORS

We welcome applicants from both engineering and non-engineering disciplines. Applicants who have earned a Bachelor's degree in a field other than Environmental Engineering are required to take a one-year Scientific Preparation Program. Admissions committee decides on the number of courses to be taken within the program (max. 30 ECTS credits) based on the transcript and GPA of the candidate.

ADMISSION DECISION

Decisions are based on departmental review, using a combination of factors, including academic degrees and records, test scores, a written scientific evaluation exam and interview.



**ESRA ERKEN, Assistant Prof.
GRADUATE PROGRAM
ADVISOR**
esra.erken@marmara.edu.tr

Also, check for the alumni opinions!

<http://enve.eng.marmara.edu.tr/mezunlar/mezunlarimizin-gorusleri/>